

Berkeley County
Cynthia B. Forte
Register of Deeds
Moncks Corner 294616120



53 2009 00016791

Instrument Number: 2009- 00016791

As

Recorded On: July 27, 2009

Restrictive Covenants

Parties: RG-MWV LLC

To

SC DEPARTMENT OF HEALTH AND ENVIRONMENTA

Billable Pages: 6

Recorded By: BUIST LAW FIRM

Num Of Pages: 11

Comment:

**** Examined and Charged as Follows: ****

Restrictive Covenants	16.00
Recording Charge:	16.00

**** THIS PAGE IS PART OF THE INSTRUMENT ****

I hereby certify that the within and foregoing was recorded in the Clerk's Office For: Berkeley County, SC

File Information:

Document Number: 2009- 00016791
Receipt Number: 238728
Recorded Date/Time: July 27, 2009 03:50:54P
Book-Vol/Pg: Bk-R VI-8041 Pg-121
Cashier / Station: H Sexton / Cash Station 2

Record and Return To:

BUIST LAW FIRM
P.O. BOX 999
CHARLESTON SC 29402

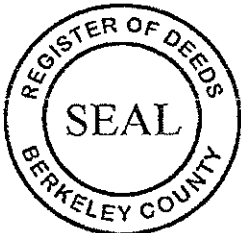

Cynthia B. Forte

Cynthia B Forte - Register of Deeds

STATE OF SOUTH CAROLINA)
)
COUNTY OF BERKELEY)

**DECLARATION OF
RESTRICTIVE COVENANTS
(WETLANDS AND WETLAND BUFFERS)**

THIS DECLARATION OF RESTRICTIVE COVENANTS is made this 23rd day of July, 2009, by RG-MWV LLC, a Delaware limited liability company (the "Declarant").

RECITALS

WHEREAS, Declarant is the owner of certain real property located in Berkeley County, South Carolina, more particularly described and shown in Exhibit "A" and Exhibit "A-1", attached hereto and incorporated herein by reference. For purposes of this Declaration, the term "Property" shall include only areas designated in Exhibit "A" and shown on the Plat attached as Exhibit "A-1" prepared by Thomas & Hutton Engineering Co., dated June 27, 2007 (the "Plat") consisting, in the aggregate, of 109.30 acres of Wetlands, more or less, and 66.21 acres of Buffers, more or less, and shall exclude all highland and all jurisdictional and non-jurisdictional wetlands permitted to be filled as shown on the Plat; and

WHEREAS, as compensatory mitigation under Federal and State law for Department of the Army Permit No. 2006-3529-21X ("Permit") issued by the U.S. Army Corps of Engineers, Charleston District ("Corps" or "Charleston District," to include any successor agency), and certification(s) and/or permit(s) issued by the S.C. Department of Health and Environmental Control ("DHEC," to include any successor agency), and in recognition of the continuing benefit to the permitted property, and for the protection of waters of the United States and scenic, resource, environmental, and general property values, Declarant has agreed to place certain restrictive covenants on the Property, in order that the Property shall remain substantially in its natural condition forever; and

WHEREAS, the Permit was issued to Declarant under its former name "Rock-Berkeley, LLC", which was changed to "RG-MWV LLC" pursuant to certificates of name change filed with the Delaware Secretary of State and the South Carolina Secretary of State.

NOW THEREFORE, Declarant hereby declares that the Property shall be held, transferred, conveyed, leased, occupied or otherwise disposed of and used subject to the following restrictive covenants, which shall run with the land and be binding on all heirs, successors, assigns (they are included in the term, "Declarant," below), lessees, or other occupiers and users.

1. Prohibitions. Except as hereinafter provided, Declarant is and shall be prohibited from the following: filling, draining, flooding, dredging, impounding, clearing, burning, cutting or destroying vegetation, cultivating, excavating, erecting, constructing, releasing wastes, or otherwise doing any work on the Property; introducing exotic species into the Property (except biological controls pre-approved in writing by the Corps and DHEC); and from changing the grade or elevation, impairing the flow or circulation of waters, reducing the reach of waters, and any other discharge or activity requiring a permit under clean water or water pollution control laws and regulations, as amended. The following are expressly excepted from this paragraph:

a) Cumulatively very small impacts associated with hunting (excluding planting or burning), fishing, and similar recreational or educational activities, consistent with the continuing natural condition of the Property.

b) Removal or trimming of vegetation hazardous to person or property, or of timber downed or damaged due to natural disaster.

c) Restoration or mitigation required under law.

d) Construction of ditches, swales, and outfalls as pre-approved in writing by the Corps and DHEC that are both required and the minimum necessary for compliance with applicable stormwater management and sediment reduction laws and regulations. These ditches shall not be constructed so as to drain wetlands through alteration of the hydrology. Activities allowed under this exception shall be limited as follows:

1. All such activities shall be applicable to upland buffer areas only and not wetlands.
2. All such activities shall be the minimum size and number necessary.
3. Ditches and swales shall have a bottom width of not more than five feet (1.52 meters), a depth below adjacent natural ground elevation of not more than four feet (1.22 meters), and a side slope of not less than three feet vertical to one foot horizontal (3V: 1H).
4. The side slopes and surrounding areas of ditches and swales shall be stabilized and restored immediately following construction with natural vegetation. The bottoms of ditches and swales may be cleared and periodically maintained by removal of vegetation. Vegetation shall not be removed by use of herbicides or other chemical means.
5. Upon completion of the work, disturbed areas other than ditches and swales shall be restored to the original contours and elevations and shall be permanently stabilized by restoration of natural vegetation.

e) Installation and maintenance of necessary utilities in designated upland buffer areas as pre-approved in writing by the Corps and DHEC. All excavated areas shall be restored to pre-existing grade immediately following construction. Utility construction in wetland mitigation areas may be allowed if properly permitted by appropriate state and federal authorities.

f) Construction and maintenance of pedestrian paths and/or boardwalks up to five (5') feet in width as pre-approved in writing by the Corps and DHEC.

2. Amendment. After recording, these restrictive covenants may only be amended by a recorded document signed by the Corps and DHEC and Declarant. The recorded document, as amended, shall be consistent with the Charleston District model conservation restrictions at the time of amendment. Amendment shall be allowed at the discretion of the Corps and DHEC, in

consultation with resource agencies as appropriate, and then only in exceptional circumstances. Mitigation for amendment impacts will be required pursuant to Charleston District mitigation policy at the time of amendment. There shall be no obligation to allow an amendment.

3. Notice to Government. Any permit application, or request for certification or modification, which may affect the Property, made to any governmental entity with authority over wetlands or other waters of the United States, shall expressly reference and include a copy (with the recording stamp) of these restrictive covenants.

4. Reserved Rights. It is expressly understood and agreed that these restrictive covenants do not grant or convey to members of the general public any rights of ownership, entry or use of the Property. These restrictive covenants are created solely for the protection of the Property, and for the consideration and values set forth above, and Declarant reserves the ownership of the fee simple estate and all rights appertaining thereto, including without limitation the rights to exclude others and to use the property for all purposes not inconsistent with these restrictive covenants.

5. Compliance Inspections. The Corps, DHEC, and their authorized agents shall have the right to enter and go upon the lands of Declarant, to inspect the Property and take actions necessary to verify compliance with these restrictive covenants.

6. Enforcement. The Declarant grants to the Corps, the U.S. Department of Justice, and/or DHEC, a discretionary right to enforce these restrictive covenants in a judicial action against any person(s) or other entity(ies) violating or attempting to violate these restrictive covenants; provided, however, that no violation of these restrictive covenants shall result in a forfeiture or reversion of title. In any enforcement action, an enforcing agency shall be entitled to a complete restoration for any violation, as well as any other judicial remedy such as civil penalties. Nothing herein shall limit the right of the Corps to modify, suspend, or revoke the Permit.

7. Property Transfers. Declarant shall include the following notice on all deeds, mortgages, plats, or any other legal instruments used to convey any interest in the Property (failure to comply with this paragraph does not impair the validity or enforceability of these restrictive covenants):

NOTICE: This Property Subject to Declaration of Restrictive Covenants Recorded at Book _____, Page _____, in the ROD Office for Berkeley County on _____, 2009.

8. Marking of Property. The perimeter of the Property shall at all times be plainly marked by permanent signs saying, "Protected Natural Area," or by an equivalent, permanent marking system.

9. Recording of Plat. The Plat depicting the boundaries of the Property subject to these restrictive covenants is attached hereto as Exhibit "A-1" and incorporated herein by reference.

10. Separability Provision. Should any separable part of these restrictive covenants be held contrary to law, the remainder shall continue in full force and effect.

IN WITNESS WHEREOF, the Declarant has duly executed this Declaration of Restrictive Covenants the date written above.

IN THE PRESENCE OF:

Declarant:

RG-MWV LLC

By: Rock-Miramar, Inc.,
its Managing Member

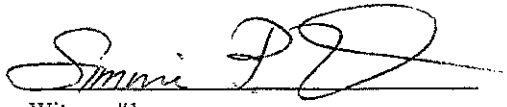
Witness #1

By: 
Name: Gerald Blume
Its: Vice President

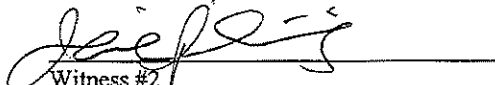

Witness #2

STATE OF NEW YORK)
)
COUNTY OF New York)

ACKNOWLEDGMENT

I, Diane Kepple (Notary Public) do hereby certify that RG-MWV LLC, by Rock-Miramar, Inc., its Managing Member, by Gerald Blume, its Vice President, personally appeared before me this day and acknowledged the due execution of the foregoing instrument.

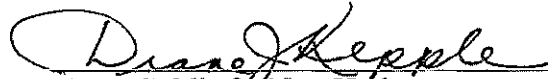
Witness my hand and seal this 23rd day of July, 2009.

Notary Public for New York
My Commission Expires _____

DIANE J. KEPPLER
Notary Public, State of New York
No. 01KE5028035
Qualified in Kings County
Commission Expires April 11, 2010

EXHIBIT "A"

All those certain pieces, parcels or tracts of land designated as "Jurisdictional Wetlands" and "Buffer", but excluding all "Jurisdictional Wetlands Permitted to be Filled" and "Non-Jurisdictional Wetlands Permitted to be Filled", and being a portion of the Gibbs Tract, TMS No. 221-00-00-001, all as more particularly shown and depicted on the plat prepared by Thomas & Hutton Engineering, Co. entitled "Plat of the Wetlands and Buffers on a 400.53 AC Tract Prepared for Rockefeller Group Development Corp.", dated June 27, 2007, and attached hereto as Exhibit "A-1" and incorporated herein by reference (the "Plat"); said tracts having such size, shape, dimensions, buttings and boundings as will by reference to said Plat more fully appear.

SAVING AND EXCEPTING, however, all highland and all jurisdictional and non-jurisdictional wetlands permitted to be filled, as shown on the said Plat.

EXHIBIT "A-1"

Plat prepared by Thomas & Hutton Engineering, Co. entitled "Plat of the Wetlands and Buffers on a 400.53 AC Tract Prepared for Rockefeller Group Development Corp.", dated June 27, 2007, ATTACHED HERETO AND RECORDED IN PLAT CABINET N-153 P, N-154 P, N-155 P AND N-156 P.

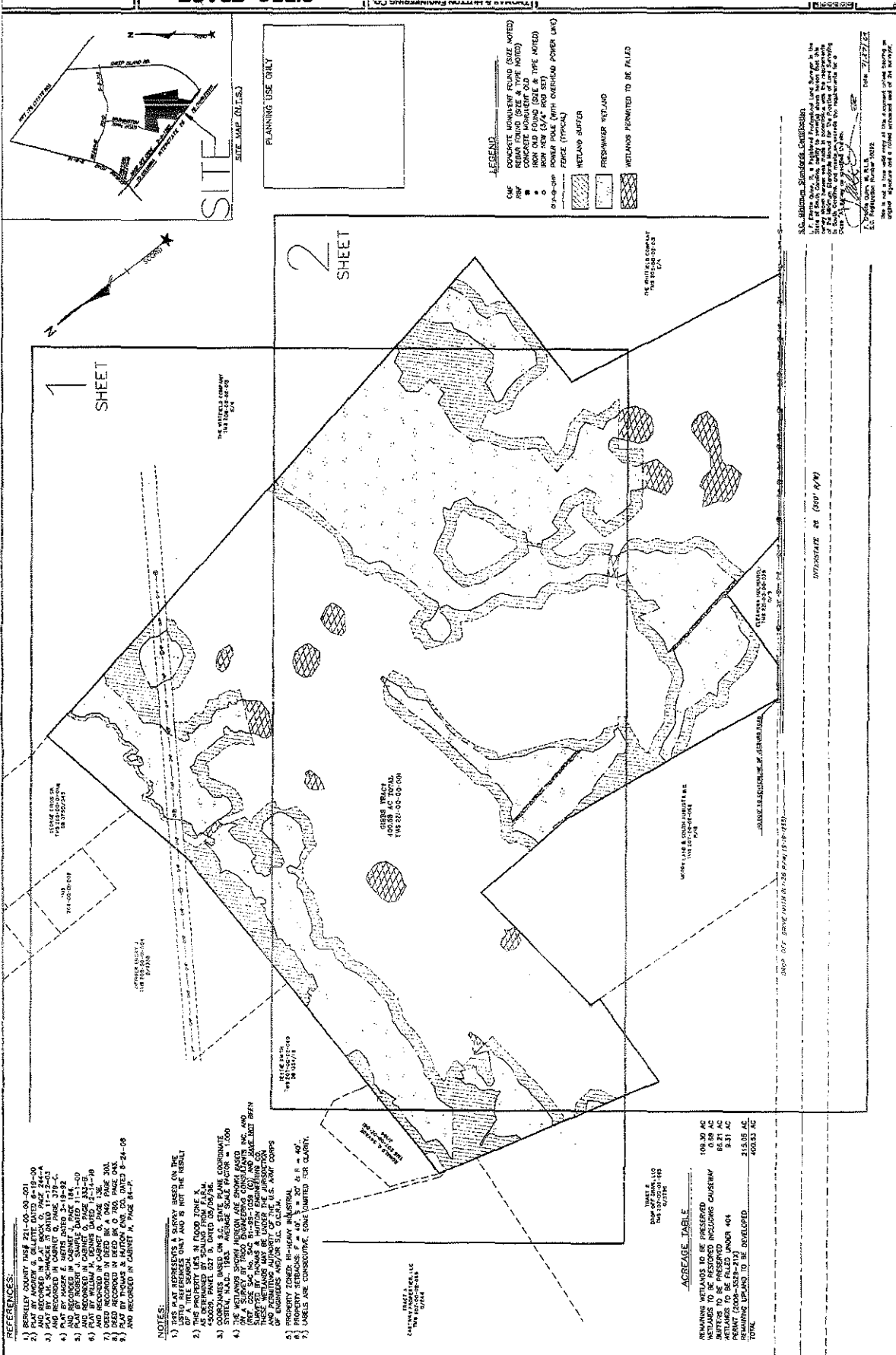

- REFERENCES:**
- 1) DEED RECORDED IN CABINET N, PAGE 24-108
 - 2) DEED RECORDED IN CABINET N, PAGE 24-109
 - 3) DEED RECORDED IN CABINET N, PAGE 24-110
 - 4) DEED RECORDED IN CABINET N, PAGE 24-111
 - 5) DEED RECORDED IN CABINET N, PAGE 24-112
 - 6) DEED RECORDED IN CABINET N, PAGE 24-113
 - 7) DEED RECORDED IN CABINET N, PAGE 24-114
 - 8) DEED RECORDED IN CABINET N, PAGE 24-115
 - 9) DEED RECORDED IN CABINET N, PAGE 24-116
 - 10) DEED RECORDED IN CABINET N, PAGE 24-117
 - 11) DEED RECORDED IN CABINET N, PAGE 24-118
 - 12) DEED RECORDED IN CABINET N, PAGE 24-119
 - 13) DEED RECORDED IN CABINET N, PAGE 24-120
 - 14) DEED RECORDED IN CABINET N, PAGE 24-121
 - 15) DEED RECORDED IN CABINET N, PAGE 24-122
 - 16) DEED RECORDED IN CABINET N, PAGE 24-123
 - 17) DEED RECORDED IN CABINET N, PAGE 24-124
 - 18) DEED RECORDED IN CABINET N, PAGE 24-125
 - 19) DEED RECORDED IN CABINET N, PAGE 24-126
 - 20) DEED RECORDED IN CABINET N, PAGE 24-127
 - 21) DEED RECORDED IN CABINET N, PAGE 24-128
 - 22) DEED RECORDED IN CABINET N, PAGE 24-129
 - 23) DEED RECORDED IN CABINET N, PAGE 24-130
 - 24) DEED RECORDED IN CABINET N, PAGE 24-131
 - 25) DEED RECORDED IN CABINET N, PAGE 24-132
 - 26) DEED RECORDED IN CABINET N, PAGE 24-133
 - 27) DEED RECORDED IN CABINET N, PAGE 24-134
 - 28) DEED RECORDED IN CABINET N, PAGE 24-135
 - 29) DEED RECORDED IN CABINET N, PAGE 24-136
 - 30) DEED RECORDED IN CABINET N, PAGE 24-137
 - 31) DEED RECORDED IN CABINET N, PAGE 24-138
 - 32) DEED RECORDED IN CABINET N, PAGE 24-139
 - 33) DEED RECORDED IN CABINET N, PAGE 24-140
 - 34) DEED RECORDED IN CABINET N, PAGE 24-141
 - 35) DEED RECORDED IN CABINET N, PAGE 24-142
 - 36) DEED RECORDED IN CABINET N, PAGE 24-143
 - 37) DEED RECORDED IN CABINET N, PAGE 24-144
 - 38) DEED RECORDED IN CABINET N, PAGE 24-145
 - 39) DEED RECORDED IN CABINET N, PAGE 24-146
 - 40) DEED RECORDED IN CABINET N, PAGE 24-147
 - 41) DEED RECORDED IN CABINET N, PAGE 24-148
 - 42) DEED RECORDED IN CABINET N, PAGE 24-149
 - 43) DEED RECORDED IN CABINET N, PAGE 24-150
 - 44) DEED RECORDED IN CABINET N, PAGE 24-151
 - 45) DEED RECORDED IN CABINET N, PAGE 24-152
 - 46) DEED RECORDED IN CABINET N, PAGE 24-153
 - 47) DEED RECORDED IN CABINET N, PAGE 24-154
 - 48) DEED RECORDED IN CABINET N, PAGE 24-155
 - 49) DEED RECORDED IN CABINET N, PAGE 24-156
 - 50) DEED RECORDED IN CABINET N, PAGE 24-157
 - 51) DEED RECORDED IN CABINET N, PAGE 24-158
 - 52) DEED RECORDED IN CABINET N, PAGE 24-159
 - 53) DEED RECORDED IN CABINET N, PAGE 24-160
 - 54) DEED RECORDED IN CABINET N, PAGE 24-161
 - 55) DEED RECORDED IN CABINET N, PAGE 24-162
 - 56) DEED RECORDED IN CABINET N, PAGE 24-163
 - 57) DEED RECORDED IN CABINET N, PAGE 24-164
 - 58) DEED RECORDED IN CABINET N, PAGE 24-165
 - 59) DEED RECORDED IN CABINET N, PAGE 24-166
 - 60) DEED RECORDED IN CABINET N, PAGE 24-167
 - 61) DEED RECORDED IN CABINET N, PAGE 24-168
 - 62) DEED RECORDED IN CABINET N, PAGE 24-169
 - 63) DEED RECORDED IN CABINET N, PAGE 24-170
 - 64) DEED RECORDED IN CABINET N, PAGE 24-171
 - 65) DEED RECORDED IN CABINET N, PAGE 24-172
 - 66) DEED RECORDED IN CABINET N, PAGE 24-173
 - 67) DEED RECORDED IN CABINET N, PAGE 24-174
 - 68) DEED RECORDED IN CABINET N, PAGE 24-175
 - 69) DEED RECORDED IN CABINET N, PAGE 24-176
 - 70) DEED RECORDED IN CABINET N, PAGE 24-177
 - 71) DEED RECORDED IN CABINET N, PAGE 24-178
 - 72) DEED RECORDED IN CABINET N, PAGE 24-179
 - 73) DEED RECORDED IN CABINET N, PAGE 24-180
 - 74) DEED RECORDED IN CABINET N, PAGE 24-181
 - 75) DEED RECORDED IN CABINET N, PAGE 24-182
 - 76) DEED RECORDED IN CABINET N, PAGE 24-183
 - 77) DEED RECORDED IN CABINET N, PAGE 24-184
 - 78) DEED RECORDED IN CABINET N, PAGE 24-185
 - 79) DEED RECORDED IN CABINET N, PAGE 24-186
 - 80) DEED RECORDED IN CABINET N, PAGE 24-187
 - 81) DEED RECORDED IN CABINET N, PAGE 24-188
 - 82) DEED RECORDED IN CABINET N, PAGE 24-189
 - 83) DEED RECORDED IN CABINET N, PAGE 24-190
 - 84) DEED RECORDED IN CABINET N, PAGE 24-191
 - 85) DEED RECORDED IN CABINET N, PAGE 24-192
 - 86) DEED RECORDED IN CABINET N, PAGE 24-193
 - 87) DEED RECORDED IN CABINET N, PAGE 24-194
 - 88) DEED RECORDED IN CABINET N, PAGE 24-195
 - 89) DEED RECORDED IN CABINET N, PAGE 24-196
 - 90) DEED RECORDED IN CABINET N, PAGE 24-197
 - 91) DEED RECORDED IN CABINET N, PAGE 24-198
 - 92) DEED RECORDED IN CABINET N, PAGE 24-199
 - 93) DEED RECORDED IN CABINET N, PAGE 24-200

- NOTES:**
- 1) THIS MAP REPRESENTS A SURVEY BASED ON THE DATA OF A TITLE SEARCH AND IS NOT THE FINAL SURVEY.
 - 2) THE SURVEY IS BASED ON THE DATA OF A TITLE SEARCH AND IS NOT THE FINAL SURVEY.
 - 3) 450025, PANEL 037 B, DATED 05/05/94.
 - 4) THE WETLANDS SURVEY AREA SHOWS PAST AND PRESENT WETLANDS AND AREAS THAT MAY BE WETLANDS. THESE WETLANDS MAY BE UNDER THE JURISDICTION AND REGULATORY AUTHORITY OF THE U.S. ARMY CORPS OF ENGINEERS.
 - 5) PROPERTY ZONED IN HEAVY INDUSTRIAL.
 - 6) PROPERTY ZONED IN F-40.
 - 7) LABELS ARE CONSECUTIVE, SOME LIMITED FOR CLARITY.

ACREAGE TABLE

REMAINING WETLANDS TO BE PRESERVED	100.30 AC
WETLANDS TO BE RESTORED INCLUDING CAUSEWAY	6.59 AC
WETLANDS TO BE RESTORED INCLUDING CAUSEWAY	68.21 AC
REMAINING UPLAND TO BE DEVELOPED	21.00 AC
TOTAL	406.10 AC

DEED RECORDED IN CABINET N, PAGE 24-108
 DEED RECORDED IN CABINET N, PAGE 24-109
 DEED RECORDED IN CABINET N, PAGE 24-110
 DEED RECORDED IN CABINET N, PAGE 24-111
 DEED RECORDED IN CABINET N, PAGE 24-112
 DEED RECORDED IN CABINET N, PAGE 24-113
 DEED RECORDED IN CABINET N, PAGE 24-114
 DEED RECORDED IN CABINET N, PAGE 24-115
 DEED RECORDED IN CABINET N, PAGE 24-116
 DEED RECORDED IN CABINET N, PAGE 24-117
 DEED RECORDED IN CABINET N, PAGE 24-118
 DEED RECORDED IN CABINET N, PAGE 24-119
 DEED RECORDED IN CABINET N, PAGE 24-120
 DEED RECORDED IN CABINET N, PAGE 24-121
 DEED RECORDED IN CABINET N, PAGE 24-122
 DEED RECORDED IN CABINET N, PAGE 24-123
 DEED RECORDED IN CABINET N, PAGE 24-124
 DEED RECORDED IN CABINET N, PAGE 24-125
 DEED RECORDED IN CABINET N, PAGE 24-126
 DEED RECORDED IN CABINET N, PAGE 24-127
 DEED RECORDED IN CABINET N, PAGE 24-128
 DEED RECORDED IN CABINET N, PAGE 24-129
 DEED RECORDED IN CABINET N, PAGE 24-130
 DEED RECORDED IN CABINET N, PAGE 24-131
 DEED RECORDED IN CABINET N, PAGE 24-132
 DEED RECORDED IN CABINET N, PAGE 24-133
 DEED RECORDED IN CABINET N, PAGE 24-134
 DEED RECORDED IN CABINET N, PAGE 24-135
 DEED RECORDED IN CABINET N, PAGE 24-136
 DEED RECORDED IN CABINET N, PAGE 24-137
 DEED RECORDED IN CABINET N, PAGE 24-138
 DEED RECORDED IN CABINET N, PAGE 24-139
 DEED RECORDED IN CABINET N, PAGE 24-140
 DEED RECORDED IN CABINET N, PAGE 24-141
 DEED RECORDED IN CABINET N, PAGE 24-142
 DEED RECORDED IN CABINET N, PAGE 24-143
 DEED RECORDED IN CABINET N, PAGE 24-144
 DEED RECORDED IN CABINET N, PAGE 24-145
 DEED RECORDED IN CABINET N, PAGE 24-146
 DEED RECORDED IN CABINET N, PAGE 24-147
 DEED RECORDED IN CABINET N, PAGE 24-148
 DEED RECORDED IN CABINET N, PAGE 24-149
 DEED RECORDED IN CABINET N, PAGE 24-150
 DEED RECORDED IN CABINET N, PAGE 24-151
 DEED RECORDED IN CABINET N, PAGE 24-152
 DEED RECORDED IN CABINET N, PAGE 24-153
 DEED RECORDED IN CABINET N, PAGE 24-154
 DEED RECORDED IN CABINET N, PAGE 24-155
 DEED RECORDED IN CABINET N, PAGE 24-156
 DEED RECORDED IN CABINET N, PAGE 24-157
 DEED RECORDED IN CABINET N, PAGE 24-158
 DEED RECORDED IN CABINET N, PAGE 24-159
 DEED RECORDED IN CABINET N, PAGE 24-160
 DEED RECORDED IN CABINET N, PAGE 24-161
 DEED RECORDED IN CABINET N, PAGE 24-162
 DEED RECORDED IN CABINET N, PAGE 24-163
 DEED RECORDED IN CABINET N, PAGE 24-164
 DEED RECORDED IN CABINET N, PAGE 24-165
 DEED RECORDED IN CABINET N, PAGE 24-166
 DEED RECORDED IN CABINET N, PAGE 24-167
 DEED RECORDED IN CABINET N, PAGE 24-168
 DEED RECORDED IN CABINET N, PAGE 24-169
 DEED RECORDED IN CABINET N, PAGE 24-170
 DEED RECORDED IN CABINET N, PAGE 24-171
 DEED RECORDED IN CABINET N, PAGE 24-172
 DEED RECORDED IN CABINET N, PAGE 24-173
 DEED RECORDED IN CABINET N, PAGE 24-174
 DEED RECORDED IN CABINET N, PAGE 24-175
 DEED RECORDED IN CABINET N, PAGE 24-176
 DEED RECORDED IN CABINET N, PAGE 24-177
 DEED RECORDED IN CABINET N, PAGE 24-178
 DEED RECORDED IN CABINET N, PAGE 24-179
 DEED RECORDED IN CABINET N, PAGE 24-180
 DEED RECORDED IN CABINET N, PAGE 24-181
 DEED RECORDED IN CABINET N, PAGE 24-182
 DEED RECORDED IN CABINET N, PAGE 24-183
 DEED RECORDED IN CABINET N, PAGE 24-184
 DEED RECORDED IN CABINET N, PAGE 24-185
 DEED RECORDED IN CABINET N, PAGE 24-186
 DEED RECORDED IN CABINET N, PAGE 24-187
 DEED RECORDED IN CABINET N, PAGE 24-188
 DEED RECORDED IN CABINET N, PAGE 24-189
 DEED RECORDED IN CABINET N, PAGE 24-190
 DEED RECORDED IN CABINET N, PAGE 24-191
 DEED RECORDED IN CABINET N, PAGE 24-192
 DEED RECORDED IN CABINET N, PAGE 24-193
 DEED RECORDED IN CABINET N, PAGE 24-194
 DEED RECORDED IN CABINET N, PAGE 24-195
 DEED RECORDED IN CABINET N, PAGE 24-196
 DEED RECORDED IN CABINET N, PAGE 24-197
 DEED RECORDED IN CABINET N, PAGE 24-198
 DEED RECORDED IN CABINET N, PAGE 24-199
 DEED RECORDED IN CABINET N, PAGE 24-200

LEGEND

- CONCRETE MONUMENT FOUND (SEE NOTES)
- REBAR FOUND (SEE & TYPE NOTED)
- CONCRETE MONUMENT OLD (SEE NOTES)
- REBAR FOUND OLD (SEE NOTES)
- IRON ROD (3/4" ROD SET)
- POWER POLE (WITH OVERHEAD POWER LINES)
- FENCE (TYPICAL)
- WETLAND BUFFER
- FRESHWATER WETLAND
- WETLANDS PERMITTED TO BE FALLO

PLANNING USE ONLY

U.S. Wetlands Standards Certification

This is a preliminary map showing the location of wetlands and other features. It is not a final map and should not be used for any purpose other than for informational purposes only.

DATE: 11/27/02

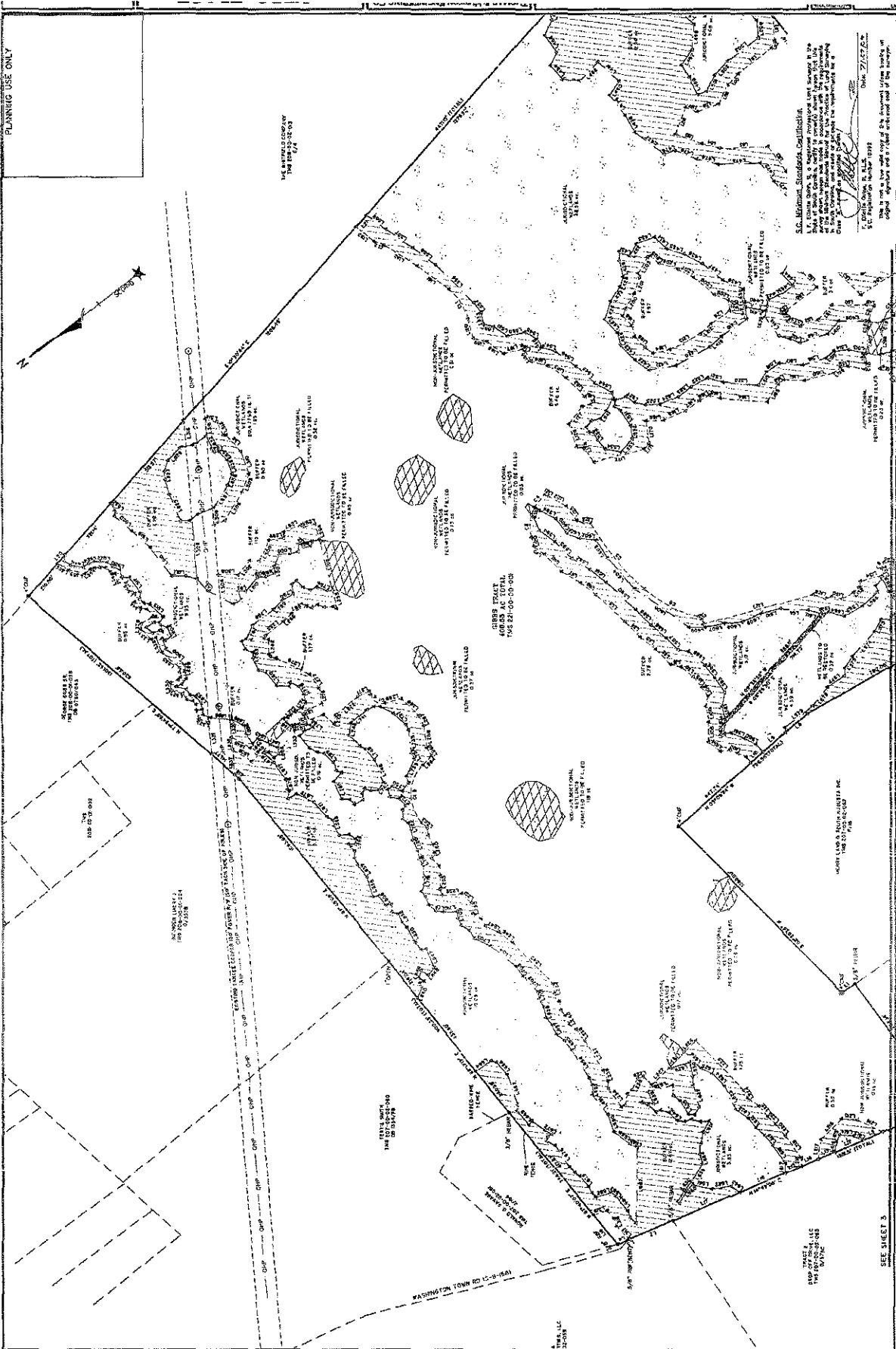

S.C. Minimum Standards Certification
 I, C. ... a registered professional engineer in the State of South Carolina, do hereby certify that the above described plan complies with the minimum standards for subdivision of land as set forth in the South Carolina Code of Laws, Title 5, Chapter 62, Section 62-101, and that the same are in accordance with the provisions of the South Carolina Code of Laws, Title 5, Chapter 62, Section 62-101, and that the same are in accordance with the provisions of the South Carolina Code of Laws, Title 5, Chapter 62, Section 62-101.

Date: 2/1/72
 S.C. Minimum Standards Certification
 C. ...

SEE SHEET 3

PLANNING USE ONLY

SEE SHEET 2

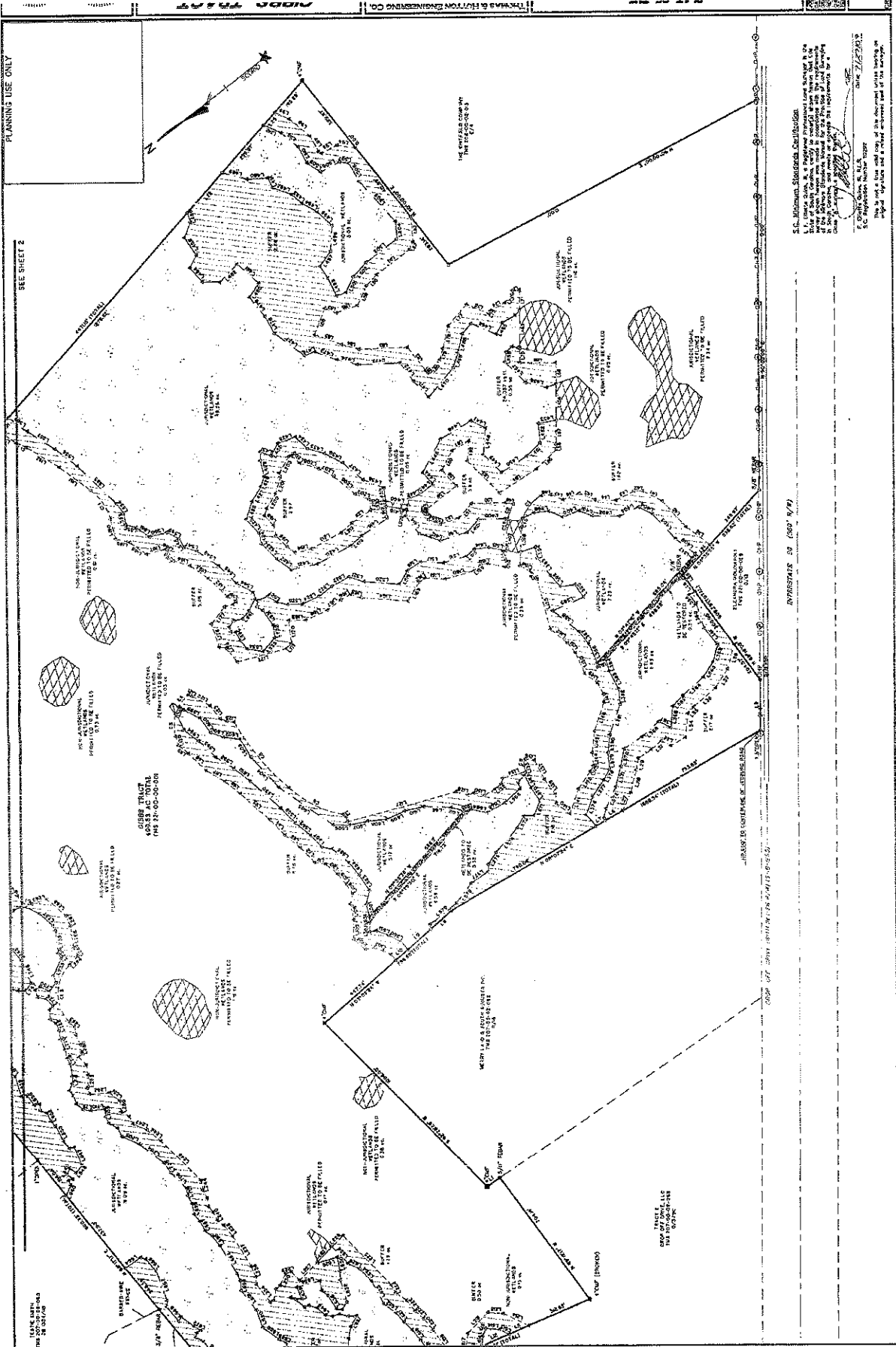

E.C. MICHAM, Statewide Certification
 E.C. Micham, Statewide Certification
 State of South Carolina, County of [County Name]
 I, the undersigned, being duly sworn, depose and say that the foregoing is a true and correct copy of the original plat of the [Project Name] as shown to me by the [Party Name] and that the same is a true and correct copy of the original plat of the [Project Name] as shown to me by the [Party Name].
 Executed on this [Day] day of [Month], 2007.
 E.C. Micham, Statewide Certification
 This is not a true and correct copy of the described unless bearing the original signature and a correct endorsed back of the surveyor.

HYPERSTATE 29 (2007) 1/19

STATE OF SOUTH CAROLINA

STATE OF SOUTH CAROLINA

STATE OF SOUTH CAROLINA

DATE	DESCRIPTION	AMOUNT	BALANCE
1/1/00			
1/15/00			
2/1/00			
2/15/00			
3/1/00			
3/15/00			
4/1/00			
4/15/00			
5/1/00			
5/15/00			
6/1/00			
6/15/00			
7/1/00			
7/15/00			
8/1/00			
8/15/00			
9/1/00			
9/15/00			
10/1/00			
10/15/00			
11/1/00			
11/15/00			
12/1/00			
12/15/00			
1/1/01			
1/15/01			
2/1/01			
2/15/01			
3/1/01			
3/15/01			
4/1/01			
4/15/01			
5/1/01			
5/15/01			
6/1/01			
6/15/01			
7/1/01			
7/15/01			
8/1/01			
8/15/01			
9/1/01			
9/15/01			
10/1/01			
10/15/01			
11/1/01			
11/15/01			
12/1/01			
12/15/01			
1/1/02			
1/15/02			
2/1/02			
2/15/02			
3/1/02			
3/15/02			
4/1/02			
4/15/02			
5/1/02			
5/15/02			
6/1/02			
6/15/02			
7/1/02			
7/15/02			
8/1/02			
8/15/02			
9/1/02			
9/15/02			
10/1/02			
10/15/02			
11/1/02			
11/15/02			
12/1/02			
12/15/02			
1/1/03			
1/15/03			
2/1/03			
2/15/03			
3/1/03			
3/15/03			
4/1/03			
4/15/03			
5/1/03			
5/15/03			
6/1/03			
6/15/03			
7/1/03			
7/15/03			
8/1/03			
8/15/03			
9/1/03			
9/15/03			
10/1/03			
10/15/03			
11/1/03			
11/15/03			
12/1/03			
12/15/03			
1/1/04			
1/15/04			
2/1/04			
2/15/04			
3/1/04			
3/15/04			
4/1/04			
4/15/04			
5/1/04			
5/15/04			
6/1/04			
6/15/04			
7/1/04			
7/15/04			
8/1/04			
8/15/04			
9/1/04			
9/15/04			
10/1/04			
10/15/04			
11/1/04			
11/15/04			
12/1/04			
12/15/04			
1/1/05			
1/15/05			
2/1/05			
2/15/05			
3/1/05			
3/15/05			
4/1/05			
4/15/05			
5/1/05			
5/15/05			
6/1/05			
6/15/05			
7/1/05			
7/15/05			
8/1/05			
8/15/05			
9/1/05			
9/15/05			
10/1/05			
10/15/05			
11/1/05			
11/15/05			
12/1/05			
12/15/05			
1/1/06			
1/15/06			
2/1/06			
2/15/06			
3/1/06			
3/15/06			
4/1/06			
4/15/06			
5/1/06			
5/15/06			
6/1/06			
6/15/06			
7/1/06			
7/15/06			
8/1/06			
8/15/06			
9/1/06			
9/15/06			
10/1/06			
10/15/06			
11/1/06			
11/15/06			
12/1/06			
12/15/06			
1/1/07			
1/15/07			
2/1/07			
2/15/07			
3/1/07			
3/15/07			
4/1/07			
4/15/07			
5/1/07			
5/15/07			
6/1/07			
6/15/07			
7/1/07			
7/15/07			
8/1/07			
8/15/07			
9/1/07			
9/15/07			
10/1/07			
10/15/07			
11/1/07			
11/15/07			
12/1/07			
12/15/07			
1/1/08			
1/15/08			
2/1/08			
2/15/08			
3/1/08			
3/15/08			
4/1/08			
4/15/08			
5/1/08			
5/15/08			
6/1/08			
6/15/08			
7/1/08			
7/15/08			
8/1/08			
8/15/08			
9/1/08			
9/15/08			
10/1/08			
10/15/08			
11/1/08			
11/15/08			
12/1/08			
12/15/08			
1/1/09			
1/15/09			
2/1/09			
2/15/09			
3/1/09			
3/15/09			
4/1/09			
4/15/09			
5/1/09			
5/15/09			
6/1/09			
6/15/09			
7/1/09			
7/15/09			
8/1/09			
8/15/09			
9/1/09			
9/15/09			
10/1/09			
10/15/09			
11/1/09			
11/15/09			
12/1/09			
12/15/09			
1/1/10			
1/15/10			
2/1/10			
2/15/10			
3/1/10			
3/15/10			
4/1/10			
4/15/10			
5/1/10			
5/15/10			
6/1/10			
6/15/10			
7/1/10			
7/15/10			
8/1/10			
8/15/10			
9/1/10			
9/15/10			
10/1/10			
10/15/10			
11/1/10			
11/15/10			
12/1/10			
12/15/10			
1/1/11			
1/15/11			
2/1/11			
2/15/11			
3/1/11			
3/15/11			
4/1/11			
4/15/11			
5/1/11			
5/15/11			
6/1/11			
6/15/11			
7/1/11			
7/15/11			
8/1/11			
8/15/11			
9/1/11			
9/15/11			
10/1/11			
10/15/11			
11/1/11			
11/15/11			
12/1/11			
12/15/11			
1/1/12			
1/15/12			
2/1/12			
2/15/12			
3/1/12			
3/15/12			
4/1/12			
4/15/12			
5/1/12			
5/15/12			
6/1/12			
6/15/12			
7/1/12			
7/15/12			
8/1/12			
8/15/12			
9/1/12			
9/15/12			
10/1/12			
10/15/12			
11/1/12			
11/15/12			
12/1/12			
12/15/12			
1/1/13			
1/15/13			
2/1/13			
2/15/13			
3/1/13			
3/15/13			
4/1/13			
4/15/13			
5/1/13			
5/15/13			
6/1/13			
6/15/13			
7/1/13			
7/15/13			
8/1/13			
8/15/13			
9/1/13			
9/15/13			
10/1/13			
10/15/13			
11/1/13			
11/15/13			
12/1/13			
12/15/13			
1/1/14			
1/15/14			
2/1/14			
2/15/14			
3/1/14			
3/15/14			
4/1/14			
4/15/14			
5/1/14			
5/15/14			
6/1/14			
6/15/14			
7/1/14			
7/15/14			
8/1/14			
8/15/14			
9/1/14			
9/15/14			
10/1/14			
10/15/14			
11/1/14			
11/15/14			
12/1/14			
12/15/14			
1/1/15			
1/15/15			
2/1/15			
2/15/15			
3/1/15			
3/15/15			
4/1/15			
4/15/15			
5/1/15			
5/15/15			
6/1/15			
6/15/15			
7/1/15			
7/15/15			
8/1/15			
8/15/15			
9/1/15			
9/15/15			
10/1/15			
10/15/15			
11/1/15			
11/15/15			
12/1/15			
12/15/15			
1/1/16			
1/15/16			
2/1/16			
2/15/16			
3/1/16			
3/15/16			
4/1/16			
4/15/16			
5/1/16			
5/15/16			
6/1/16			
6/15/16			
7/1/16			
7/15/16			
8/1/16			
8/15/16			
9/1/16			
9/15/16			
10/1/16			
10/15/16			
11/1/16			
11/15/16			
12/1/16			
12/15/16			
1/1/17			
1/15/17			
2/1/17			
2/15/17			
3/1/17			
3/15/17			
4/1/17			
4/15/17			
5/1/17			
5/15/17			
6/1/17			
6/15/17			
7/1/17			
7/15/17			
8/1/17			
8/15/17			
9/1/17			
9/15/17			
10/1/17			
10/15/17			